

# PLAT OF SURVEY

LOT 7 & THE S 1/2 OF LOT 8  
HIGHLAND PARK SUBDIVISION

LOCATED IN SECTION 26, TOWN 4 NORTH, RANGE 16 EAST,  
WALWORTH COUNTY, WISCONSIN

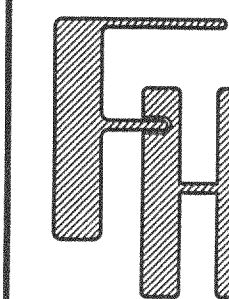

PLAT OF SURVEY

— WORK ORDERED BY —  
BRAIN POLLARD  
FAIRWYN LTD.  
772 WEST MAIN STREET, SUITE 203  
LAKE GENEVA, WI 53147

FARRIS, HANSEN & ASSOCIATES, INC.  
ENGINEERING — ARCHITECTURE — SURVEYING  
7 RIDGWAY COURT P.O. BOX 437  
ELKHORN, WISCONSIN 53121  
OFFICE: (262) 723-2098 FAX: (262) 723-5886

## REVISIONS

12-10-01  
ADD FLOOD PLAIN  
LINE

PROJECT NO.  
5697

DATE  
09/28/01

SHEET NO.  
1 OF 1

LEGEND  
○ = FOUND IRON PIPE STAKE  
(XXX) = RECORDED AS  
● = SET IRON REBAR STAKE

GREEN LAKE  
(LAUDERDALE LAKE)

76' +/- ALONG THE SHORE

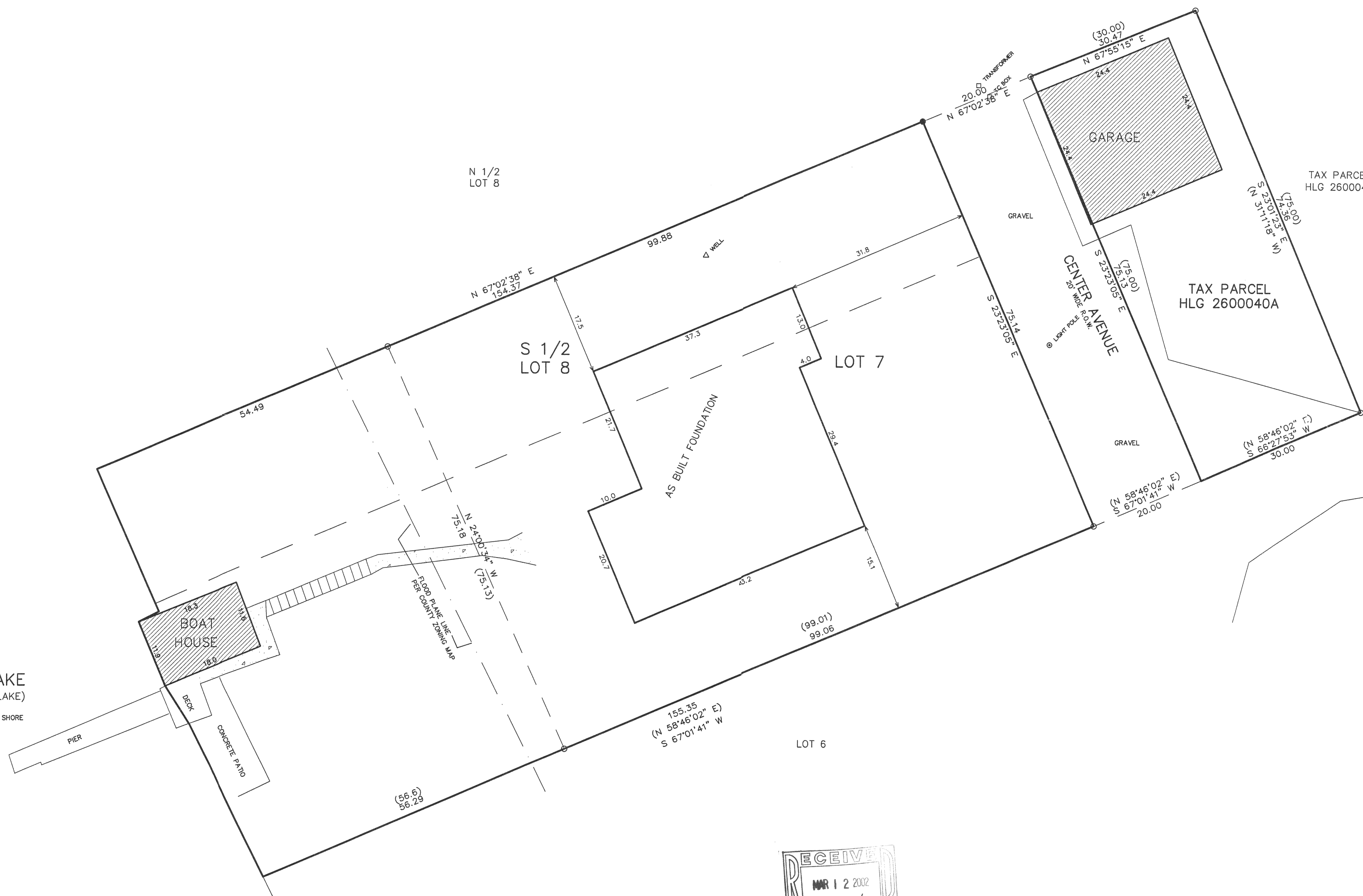
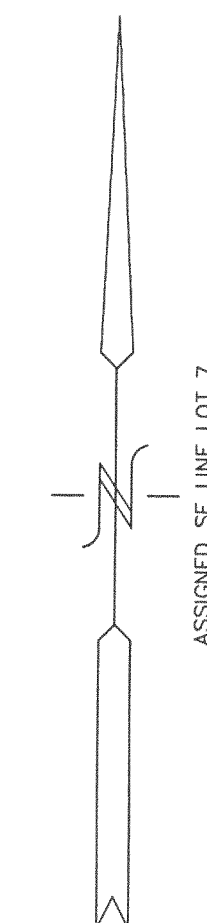
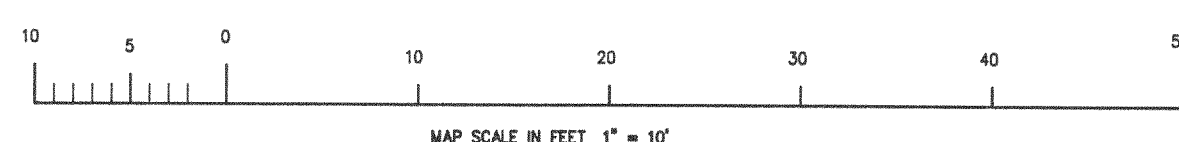

NOTE: COPIES OF THIS MAP TO WHICH THE FOLLOWING CERTIFICATE WILL APPLY SHOW SURVEYOR'S ORIGINAL SEAL AND SIGNATURE IN RED INK. COPIES BY ANY OTHER MEANS MAY HAVE ALTERATIONS WHICH DO NOT REPRESENT THE SURVEYOR'S WORK PRODUCT.

I HEREBY CERTIFY THAT THE ABOVE DESCRIBED PROPERTY HAS BEEN SURVEYED UNDER MY DIRECTION AND THAT THE ABOVE MAP IS A TRUE REPRESENTATION THEREOF AND SHOWS THE SIZE AND LOCATION OF THE PROPERTY AND ITS EXTERIOR BOUNDARIES. THIS SURVEY IS MADE FOR THE USE OF THE PRESENT OWNERS OF THE PROPERTY, AND ALSO THOSE WHO PURCHASE, MORTGAGE, OR GUARANTEE THE TITLE THERETO WITHIN ONE YEAR FROM THE DATE HEREOF.

DATED: OCTOBER 1, 2001

*Peter S. Gordon*  
PETER S. GORDON R.L.S. 2101

REVISED 03-06-2002  
TO SHOW SIZE & LOCATION OF  
RESIDENCE AS BUILT

HLC-26-40A  
HHP-5  
446-1758